



## Gill Aids Local Child Battling Leukemia



Four-year-old Lucy lives in Fort Worth with her mother, Mariel, and father, Joey. Mariel describes Lucy as a “true artist at heart.” Lucy is a painter and loves making jewelry. “She can get lost in the mess of crafts for hours,” Mariel says. Creativity is a family value, as Mariel and Joey are both talented photographers and run their own photography business.

Lucy’s dentist, Dr. Jerod Brazeal of Legacy Pediatric & Adolescent Dentistry, recommended that she have a pulpotomy, a root canal on a baby tooth. They scheduled her surgery appointment, but Lucy developed a respiratory infection. The anesthesia

team ordered a surgery delay.

Shortly after, Lucy woke up one morning in extreme pain and was unable to walk. Her parents rushed her to the Emergency Department. After a comprehensive round of testing and consultations with the medical team, Mariel and Joey received a heartbreaking diagnosis: Lucy had B-Cell Acute Lymphoblastic Leukemia.

Mariel recalls that day vividly. “Just typing this story fills my eyes with tears as I am brought back into that small room as the attending physician tells us that our sweet baby had Leukemia,” she writes. “From that moment, our family’s lives started down a new, unknown path. The

treatment began immediately. What was originally planned as a four-week stay in the hospital turned into almost three months.”

Even as Lucy’s cancer treatment proceeded, her tooth infection still needed to be addressed. The dental surgery needed to be performed in the operating room at Cook Children’s Medical Center where her oncology team could closely supervise. Lucy’s

insurance denied her claim. Without this authorization, Dr. Brazeal was unable to schedule her dental surgery. Mariel said, “We felt helpless because even though we have great insurance, we were being told we would have to pay for the treatment completely out of pocket.”

By now, the family’s medical bills had become insurmountable. Mariel had to turn down photo shoots to care for Lucy while she was in the hospital. “The business I had worked to build for over 12 years was paused indefinitely, and we were scared about the future. How will we be able to support our family as focus shifts to giving our daughter the attention, support, and time she needs for her treatment?”

The staff at Legacy Pediatric & Adolescent Dentistry referred Lucy to Gill Children’s Services. Because of you, Lucy’s dental surgery was paid for. The treatment was a great success! Lucy recovered overnight and resumed her normal routine the next day.

Lucy is currently in long-term maintenance (LTM), which is an 84-day treatment cycle. Each cycle begins with a lumbar puncture to apply chemotherapy and a spinal tap to ensure she is still in remission, followed [continued on next page...](#)

**Lucy’s dental treatment was going to cost over \$14,000.**

Because of our negotiated rates and generous provider discounts, Lucy’s treatment only cost \$2,300. When you make a donation to support children like Lucy, your investment goes further.

by five days of steroids. She attends pre-kindergarten during the week. Lucy takes oral chemo once a day, with an additional dose on Fridays. "It typically makes us slow down over the weekend," Mariel says. Every 28 days, Lucy must visit Cook Children's for a port flush, count check, and infusions to prevent pneumonia.

Despite her intensive treatment, Lucy remains resilient. "Lucy typically powers through every rainstorm in search of her next rainbow. She fills her time at home crafting, playing games, dancing, and laughing with her big brother and going on neighborhood strolls to get Melt Ice Cream or a treat at Cherry Coffee. Lucy is pure magic and brings joy and sunshine everywhere she goes," Mariel says.

Gill Children's Services is one of many organizations that have walked alongside Lucy during her treatment. "The financial assistance we received for her dental surgery helped us keep our priorities focused on helping our sweet child fight Leukemia," Mariel said. "As the hospital bills came in, Gill Children's Services was the life preserver that helped keep us afloat when we were drowning in medical debt." Mariel is deeply appreciative of the donors who paid for her daughter's dental surgery. "Our future generations can be more successful due to generous donors like you. The best investment is always in a child," she said. "Personally, in a year when we have been hit with thousands of dollars in unexpected medical bills, Gill Children's Services has given relief and provided peace of mind. Thank you doesn't seem sufficient." ●



## Our Generous Donors

Donations from August 2022 - present

The following donors have made gifts to Gill. Thank you for your support!

Ms. Ellen Adrian	Mr. and Mrs. James Delaune	Ms. Janet Lanier
Ms. Marcia Agronsky	Don Looney Charitable Trust	Mr. and Mrs. Garland Lasater Jr
Ms. Dee Lynn Aguilar	Mr. and Mrs. George Dowling	Mr. and Mrs. Russell Laughlin
Altar'd State	Dr. and Mrs. Robert Dowling	Ms. Donya Leeman
AmazonSmile Foundation	Mr. and Mrs. David Drez	Mr. and Mrs. Logan Lehrer
Dr. and Mrs. Charles Andrews	Ms. Martha Earngey	Ms. Jessica Lewis
Andy and Nancy Thompson	Ms. Tara Eastland	Lockheed Martin AERO Cares
Foundation	Mr. Michael Elledge	Ms. Laurie Louthan
Angie's Angels	Ms. Cheryl Elliston	Ms. Mary Lowe and Mr. Charlie
Ms. Jean Ann	Dr. and Mrs. Chris Ewin	Flanders
Anne T. & Robert M. Bass	Ms. Kathleen Farrell	Mr. and Mrs. P. Lummis
Foundation	Ms. Patricia Farris	Luther King Capital
Anonymous	First Grandmothers' Club	Management
Mrs. W. Armour	Fort Worth Country Day	Mr. and Mrs. John Malanga
Mr. and Mrs. Patrick Barbolla	Fort Worth Newcomers Club	Ms. Laurie McDonald
Mr. and Mrs. Roy Basa	Ms. Lou Ann Fox	Mr. Jorge Medina
Mr. and Mrs. Michael Berry	Mr. Earl Freeman	Mr. and Mrs. Joseph Mehlmann
Ms. L. Blanchette	Drs. Steven and Tonya Fuqua	Mr. and Mrs. Robert H. Merrill
Ms. Lou Ann Blaylock	Mr. and Mrs. Perry Ginsburg	Mr. and Mrs. B. Miller Jr
BNSF Railway Foundation	Mr. and Mrs. Robert Ginsburg	Mr. and Mrs. Tod Miller
Mr. and Mrs. Edward Boschini	Miss Serena Ginsburg	Mollie and Garland Lasater
Dr. and Mrs. Victor Boschini	Mr. and Mrs. W. Merrill	Charitable Fund of the North
Ms. Madelon Bradshaw	Glasgow	Texas Community Foundation
Mr. and Mrs. Joe Breedlove	Ms. Rachel Goldman	Ms. Alison Moreland
Dr. Ellen Broom	Mr. and Mrs. Red Goldstein	Mr. and Mrs. James Morrison
The Honorable Kimberly Brown	Mr. and Mrs. Dale Granacki	Mr. and Mrs. Stephen Mosher
Brumley Guinan Gunter	Dr. and Mrs. David Gray	Mr. and Mrs. Jim Motheral
Foundation	Greater Keller Women's Club	Mr. and Mrs. Larry Murphy
Mr. and Mrs. Gantt Bumstead	Greatest Gift Catalog Ever	Mr. and Mrs. Vincent
Mr. and Mrs. Robert Bunata	Dr. and Mrs. Robert Guinan	Nieswiadomy
Mr. and Mrs. Jessie Burgess	Mr. Brian Gunzelman	Mr. and Mrs. Roger Nober
Mr. and Mrs. Bill Burton	Haber Wealth Management	Ms. Janice Noyes
Mr. and Mrs. Tim Butterfield	Mr. and Mrs. Bernard Haddigan	Mr. John O'Shea
Ms. Perri Carr	Ms. Michelle Hahnfeld	Once Upon a Time...
Mr. Ed Carroll	Ms. Cindy Hart	Mr. Douglas Pace and Dr. Linda
Mr. and Mrs. Reagan Casey	Mrs. John Hart	Odeh Henry
Charles Schwab Challenge	Mr. and Mrs. Bradley Hickman	Mr. and Mrs. Doug Park
Dr. Zohra Choudhry	Higginbotham	Dr. and Mrs. Thomas Phillips Jr
Mr. and Mrs. Max Colburn	Mr. and Mrs. R. Howe	Ms. Janna Poland
Mr. John Colotta	Ms. Karen Hunn	Ms. Karen Rainwater
Communities Foundation of	Mr. and Mrs. T.J. Hutchings	Mrs. Gail Rawl
Texas	Mr. and Mrs. Eddie Irving	Mr. and Mrs. Breck Ray
Mr. and Mrs. Cliff Condrey	Ms. Sandra Jenkins	Mr. and Mrs. Paul Ray Jr
Ms. Alice Cranz	Drs. Mark and Elizabeth Jones	Mr. and Mrs. Paul Ray III
Ms. Barbara Crotty	Ms. Christina Judge	Ms. Jane Rector
Crystelle Waggoner Charitable	Junior League of Fort Worth	Rees-Jones Foundation
Trust	Diaper Bank	Mr. and Mrs. Fred Reynolds
Mr. and Mrs. Michael Cullinan	Ms. Grace Kamins	Ms. Lucy Richards
Mr. Jeff Daniel	Karen Rainwater Charitable	Mr. and Mrs. James Roberts
Mr. and Mrs. Glenn Darden	Fund at North Texas	Ms. Anna Robertson
Mr. and Mrs. Scott Davidenko	Community Foundation	Ms. Kristina Robertson
Mr. and Mrs. Richard	Ms. Kathy Kassabian Reid	Mr. Gary Robinette
Davidovich	Mr. and Mrs. Scott Kirk	Mr. and Mrs. Michael Robinson
Ms. Lezlie Davis	Kleinheinz Family Foundation	Ms. Linda Rodriguez
Ms. Mary Davis	Mr. and Mrs. John Kleinheinz	Ronald McDonald House
Ms. Gayle Dawson	LaBeau Facilitation, Mediation	Charities
Mr. Jeff DeBaca	& Consulting	Dr. and Mrs. John Rubin

Ms. Suzanne Russell  
 Mr. and Mrs. Jeff Salavarría  
 Mr. Steve Salavarría  
 Dr. and Mrs. Gregory Scheideman  
 Dr. and Mrs. Dennis Schuster  
 Mrs. Beverly Sealy  
 Mr. and Mrs. Robert Self  
 Mr. and Mrs. Gregory Sexton  
 Mr. and Mrs. Bill Shelton  
 Mr. George Michael Sherry  
 Mr. and Mrs. Ray Simpson  
 Dr. Andrea Smith  
 Mr. Rodger Soucy  
 Southlake Women's Club  
 Mr. Jeff Spears  
 Ms. Mary Spears  
 Ms. Ann Spence  
 Ms. Sandra Spiegel  
 Mr. James Stanton  
 Mrs. Sonya Stenzler  
 Dr. Robert Stroud  
 Mr. and Ms. Greg Swienton  
 Tarrant County Small Business  
 Assistance Grant Program  
 Ms. Carol Taylor  
 Ms. Janice Taylor  
 Texas Exchange Bank  
 The Alcon Foundation, Inc.  
 The Corvette Club  
 The Estate of Felicia Feland  
 The Frill Foundation  
 The Garvey Texas Foundation, Inc.  
 The Gil & Dody Weaver Foundation  
 The Mary Potishman Lard Trust  
 The Molyneaux Charitable  
 Foundation  
 The Parker 4 Foundation  
 The Qurumbli Fund  
 The Ralph G. Campbell & Jeroleen  
 Johnson Campbell  
 The Roach Foundation, Inc.  
 The Ryan Foundation  
 The Shops at Clearfork  
 The T.J. Brown & C.A. Lupton  
 Foundation, Inc  
 Ms. Bonnie Thompson  
 Mrs. J. Thompson  
 Dr. and Mrs. Tamas Ungar  
 Ms. Melinda Vance  
 Dr. and Mrs. Bruce Weiner  
 Mr. and Mrs. Robert Welke  
 Ms. Lou Ann Wester  
 Mr. Jim White  
 Mr. and Mrs. John Whitnell  
 Mr. and Mrs. Garrett Whitney  
 Ms. Lyn Willis  
 Mr. and Mrs. Virgil Wilson  
 Mr. Dennis Wolfe  
 Dr. and Mrs. Hector Yanes  
 Dr. Carolyn Yusuf

**In honor of:**  
 Mr. and Mrs. Michael Berry  
 Dr. and Mrs. Victor Boschini  
 The Honorable Jean Boyd  
 Ms. Gretchen Denny and Mr.  
 George Bristol  
 Fort Worth Newcomers Club  
 Mr. and Mrs. Max Colburn  
 Mr. and Mrs. Cliff Condrey  
 Mr. Jeff DeBaca  
 Ms. Michelle Elekes  
 Mr. and Mrs. Charles Florsheim  
 Mr. Mike Fox  
 Mr. and Mrs. William Howell  
 Mr. and Mrs. Paul Ray Jr  
 Mr. and Mrs. John Kleinheinz  
 Ms. Peyton S. Lehrer  
 Ms. Marty Leonard  
 Mr. and Mrs. P. Lummis  
 Mr. and Mrs. Jim Motheral  
 Ms. Emmy Lou Prescott  
 The Honorable Betsy Price  
 Mr. Daniel Pullin  
 Ms. Lucy Richards  
 Ms. Suzanne Russell  
 Mr. Jeff Salavarría  
 Mr. and Mrs. James Schell  
 Dr. and Mrs. Dennis Schuster  
 Mr. and Mrs. Robert Self  
 Mr. and Mrs. Stephen Tatum  
 Mr. and Mrs. Robert Welke

**In memory of:**  
 Ms. George Ann Brown Carter  
 Bahan  
 Mrs. Harry Bartel  
 Mr. Bill Biggs  
 Mr. Carl Brumley  
 Mrs. Sheila Carolyn Cook  
 Mrs. Frank Darden  
 Ms. Pauline Lea Davis  
 Mr. Chris Davis  
 Lt. Col. John Elekes  
 Ms. Katy Gibson  
 Ms. Martine H. Ginsburg  
 Mr. Merrill Glasgow  
 Mr. Jim Goble  
 Mrs. Angela Gutierrez  
 Mr. John R. Hart  
 Dr. Joseph Tarride Jr  
 Mr. Gary Leatherwood  
 Mr. Mike McConnell  
 Mr. Jes Mclver  
 Mr. Clifton Morris  
 Mr. Joshua Patterson  
 Ms. Virginia H. Richards  
 Mr. Robert Roberson  
 Dr. and Mrs. Edward Sankary  
 Ms. Roxie Stevenson  
 Dr. Bill Tucker  
 Ms. Barbara Eiland Walker

# Design Inspirations Breaks Fundraising Record

**The Fort Worth alumnae** of Kappa Kappa Gamma and Pi Beta Phi hosted the 30th annual Design Inspirations event in March 2023. The event featured 64 tables designed by local interior designers, florists, and small businesses. Guests enjoyed a presentation by interior designer Katie Ridder whose work has been featured in Architectural Digest, The New York Times, Elle Décor, Town & Country, House & Garden, and House Beautiful.

Proceeds from Design Inspirations benefited Gill Children's Services and Breakthrough Fort Worth. "Over the past 29 years the luncheon and preview party have become one of the most sought-after tickets in town and have raised more than \$1.4 million," shared Paige Pate, President of the Design Inspirations board.

Proceeds from the 30th anniversary event were unprecedented. Gill Children's Services received a gift of \$92,500, which will provide financial assistance to 327 children in Tarrant County. The investment will address the growing need for dental treatment, emergency childcare, and psychological evaluations. ●



## Text to Give!

Text the word "Gill" to **50155** to donate.

# State of Gill

By Peyton Salavarría Lehrer, Executive Director

**Gill Children's Services** was founded as a safety net for children when other resources were unavailable. As our community's network of resources changes, we are there to help children who have been denied and wait-listed elsewhere. We expect to intervene for more Tarrant County children in the wake of Medicaid enrollment changes.

As you may know, the Federal government barred states from terminating Medicaid coverage at the beginning of the Pandemic. That protection expired on March 31, 2023. The state of Texas will begin rechecking women and children enrolled in Medicaid to confirm their eligibility, starting with pregnant women, children turning 19, and families whose income has changed.

Some families may still be eligible for Medicaid coverage, but they will need to complete a renewal packet. They may not receive the renewal notice if the family's contact information has not been updated, so that a qualifying family may have a lapse in coverage. If the family is no longer eligible, they are encouraged to apply for CHIP or find an insurance plan on the marketplace. They may also request a Medicaid Fair Hearing to contest the decision.



“Just last year, nearly two-thirds of the children we assisted relied on CHIP or Medicaid for their health needs.”

Across Texas 2.7 million people are at risk of losing coverage, and the local impact will be great. Last year, nearly two-thirds of the children we assisted relied on CHIP or Medicaid for their health needs. We will likely see the number of uninsured children grow as a result of Medicaid protections expiring.

## Insurance Status:

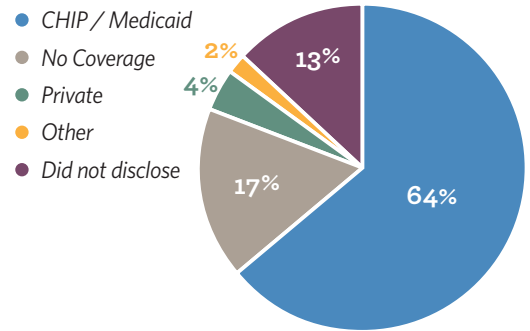

## New Champions join the Board of Directors

**Gill Children's Services** welcomes three members to the Board of Directors. James Delaune is a managing director of Crestline Investors in Fort Worth. Ginette Harrell is an Assistant Criminal District Attorney in Tarrant County. Dr. Adele Reeder is a pediatrician at Girls to Women/Young Men's Health and Wellness in Fort Worth.



Mr. James Delaune



Ms. Ginette Harrell

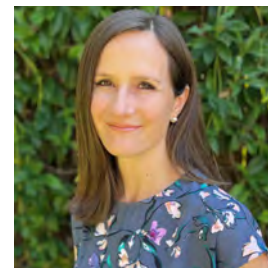

Dr. Adele Reeder

## Our Mission

*Gill Children's Services provides last resort funding for Tarrant County children whose medical, dental, physical, social, psychological, or educational needs have not been met by other community resources.*



## Our Do Gooders:

Dr. and Mrs. Charles Andrews  
 Ms. Lou Ann Blaylock  
 Mr. and Mrs. Edward Boschini  
 Mr. and Mrs. Joe Breedlove  
 Dr. Ellen Broom  
 The Honorable Kimberly Brown  
 Mr. and Mrs. Gantt Bumstead  
 Mr. Ed Carroll  
 Mr. and Mrs. Max Colburn  
 Mr. and Mrs. Cliff Condrey  
 Mr. and Mrs. James Delaune  
 Dr. Tonya Fuqua

Mr. and Mrs. Perry Ginsburg  
 Mr. and Mrs. Robert Ginsburg  
 Miss Serena Ginsburg  
 Dr. and Mrs. David Gray  
 Mr. and Mrs. T.J. Hutchings  
 Mr. and Mrs. Scott Kirk  
 Mr. and Mrs. Logan Lehrer  
 Ms. Jessica Lewis  
 Mr. Jorge Medina  
 Mr. and Mrs. Tod Miller  
 Mr. and Mrs. Jim Motheral  
 Mr. and Mrs. Vincent Nieswiadomy

Mr. and Mrs. Doug Park  
 Mr. and Mrs. Breck Ray  
 Mr. and Mrs. Paul Ray Jr  
 Mr. and Mrs. Paul Ray III  
 Mr. and Mrs. Jeff Salavarría  
 Mr. Steve Salavarría  
 Mr. and Mrs. Robert Self  
 Dr. Andrea Smith  
 Dr. and Mrs. Tamas Ungar  
 Mr. and Mrs. Robert Welke  
 Dr. Carolyn Yusuf

## Public School Students Pay for Summer School

Of the 21 school districts that educate Tarrant County children, 11 will charge students to attend summer school this year. Some students may pursue an acceleration course over the summer, which would allow them to have a free period in the fall or graduate early. Others need to enroll in a credit recovery course to be promoted to the next grade. Credit recovery is required when a student has not mastered the course material. The student's learning may have been impacted by medical-related absences, experiences of domestic violence, or other challenges in the home. Without recovering course credits, students may have to repeat a grade.

Summer school tuition rates vary from district to district and from year to year. In 2023, some districts offer an accessible \$20 per class to enroll. Others will be charging up to \$330 per class.

District	Tuition Fees per Course
Arlington	\$0 credit recovery; \$82 acceleration
Birdville	\$100 credit recovery; \$150 acceleration
Carroll	\$150 credit recovery; \$250 acceleration
Crowley	\$20 credit recovery and acceleration
Eagle Mountain-Saginaw	\$100 credit recovery; \$200 acceleration
Grapevine-Colleyville	\$330 credit recovery and acceleration (\$33 for students enrolled in free/reduced lunch)
HEB	\$125 credit recovery and acceleration
Kennedale	\$100 for first class, \$50 for second
Mansfield	\$150 acceleration (\$50-100 for free/reduced lunch)
Northwest	\$50 credit recovery and acceleration (\$25 for free/reduced lunch)
White Settlement	\$20 credit recovery and acceleration

Gill Children's Services offers a safety net for middle and high school students who cannot afford to enroll in credit recovery. We provided tuition assistance for 205 Tarrant County children last year. Your gift of \$300 can ensure that a student remains on the path to graduation. ●



Sign up Online at  
[www.gillchildrens.org](http://www.gillchildrens.org)  
 to receive our newsletter by e-mail!

### Follow Us!



Gill Children's Services



@gillchildrens



@gillchildrens



Gill Children's Services



555 Hemphill Street, Suite 200  
Fort Worth, Texas 76104  
ADDRESS SERVICE REQUESTED

Non-Profit Org.  
U.S. Postage  
PAID  
Fort Worth, Texas  
Permit No. 1346

## Board of Directors

### Co-Founders

Martine H. Ginsburg  
*1916-2012*

Virginia H. Richards  
*1923-2016*

Mr. Cliff Condrey *President*  
Mr. Gantt Bumstead *Vice President*  
Mr. Paul Ray III *Treasurer*  
Ms. Jessica Lewis *Secretary*

Ms. Marilyn Berry  
Ms. Andrea Breedlove  
Dr. Ellen Broom  
Judge Kimberly Brown  
Mr. Max Colburn  
Mr. James Delaune  
Mr. David Drez  
Ms. Ginette Harrell  
Mr. T.J. Hutchings  
Mr. Perry Ginsburg  
Mr. Scott Kirk  
Ms. Marsha Kleinheinz  
Ms. Kathryn Laughlin

Ms. Jessica Lewis  
Mr. Ron Lewis  
Ms. Gaylord Lummis  
Mr. Tod Miller  
Ms. Jane Nober  
Ms. Shannon Ray  
Dr. Adele Reeder  
Dr. Dennis Schuster  
Ms. Anne Self  
Ms. Terri Sexton  
Dr. Casey Stroud  
Peyton S. Lehrer  
*Executive Director*



### Text to Give!

Text the word "Gill"  
to **50155** to donate.

## TCU Honors Students Learn the Power of Philanthropy

**The Nature of Giving** course is offered to the John V. Roach Honors College students at Texas Christian University. Under the leadership of Dean Ron Pitcock, students enrolled in the course learn how to be strategic philanthropists. Students begin by researching more than 100 nonprofit organizations, narrowing their focus to a handful of causes for which to advocate. Catherine Shurtleff, Alex Salgado, and Paige Smith advocated for Gill Children's Services throughout the semester through several elimination rounds. After 10 hours of deliberations, the class selected five local organizations that aligned with their class values and invested \$125,000. Gill Children's Services was chosen to receive \$35,000, which will provide last resort funding for Tarrant County children with unmet needs. ●

